



RENÉE SELLERS

INTERIOR DESIGN - SELECTED WORKS 2022-2026

PROFILE



RENÉE SELLERS

Junior Interior Designer - Boulder, CO

Designing spaces that balance beauty, function, and intention - across residential, commercial, and hospitality scales. Currently practicing as an Interior Designer at Mosaic Architects + Interiors.

EDUCATION

Pre-Masters Interior Architecture Certificate - UCLA Extension
2026

B.A. in Psychology - Chapman University
2014

AFFILIATIONS

ASID, Colorado Chapter
IDS, Colorado Chapter

DESIGN EXPERIENCE

Junior Interior Designer
Mosaic Architects + Interiors
March 2026 - Current

Design Assistant
Mosaic Architects + Interiors
March 2024 - March 2026

Designer
Crate & Barrel
Oct 2023 - March 2024

SOFTWARE

REVIT

AUTOCAD

ENSCAPE

SKETCHUP

INDESIGN

MIDJOURNEY

BLUEBEAM

PHOTOSHOP

PRIOR EXPERIENCE

Ten years across operations, client services, and management roles in coworking, executive recruiting, and retail. Bringing a practiced understanding of client relationships, project coordination, and spatial experience to design work.

CONTACT

reneejsellers@gmail.com

reneesellers.com

[linkedin.com/in/reneejsellers](https://www.linkedin.com/in/reneejsellers)

CONTENTS

01

IRIS RESIDENCE

Professional

02

NOVA LOFT

Residential - Revit + Enscape

03

KEMENI APOTHECARY

Conceptual - MidJourney

04

THE GRANITE HOTEL

Commercial - AutoCAD





01 - PROFESSIONAL - LIGHTING DESIGN

IRIS RESIDENCE

Boulder, Colorado

Mosaic Architects + Interiors

*Lighting Design · Fixture Specification · Hardware Selection
Client Collaboration*

The Iris Residence is a new construction home in Boulder's Newlands neighborhood - elegant and craftsman-informed, designed to feel fresh and considered without skewing too personal. The lighting and hardware scope was an ideal creative exercise: finding fixtures that feel genuinely curated while speaking to a broad audience.

SCOPE OF WORK

I researched, curated, and specified all decorative light fixtures in the home, including a custom-designed statement fixture for the two-story stair hall, all developed in direct collaboration with the client. Additional scope included making the cabinet hardware selections and outlining mounting locations throughout.

SITE DETAILS

- *Size: 5,226 sq ft interior / 9,000+ sq ft lot / 0.22 acres*
- *Bedrooms: 4 (+ optional 5th as flex/exercise room)*
- *Bathrooms: 4 full, 1 half*
- *List price: \$5,950,000-\$6,500,000*

IRIS RESIDENCE - LIGHTING DESIGN - STAIR FIXTURE

INITIAL SKETCH

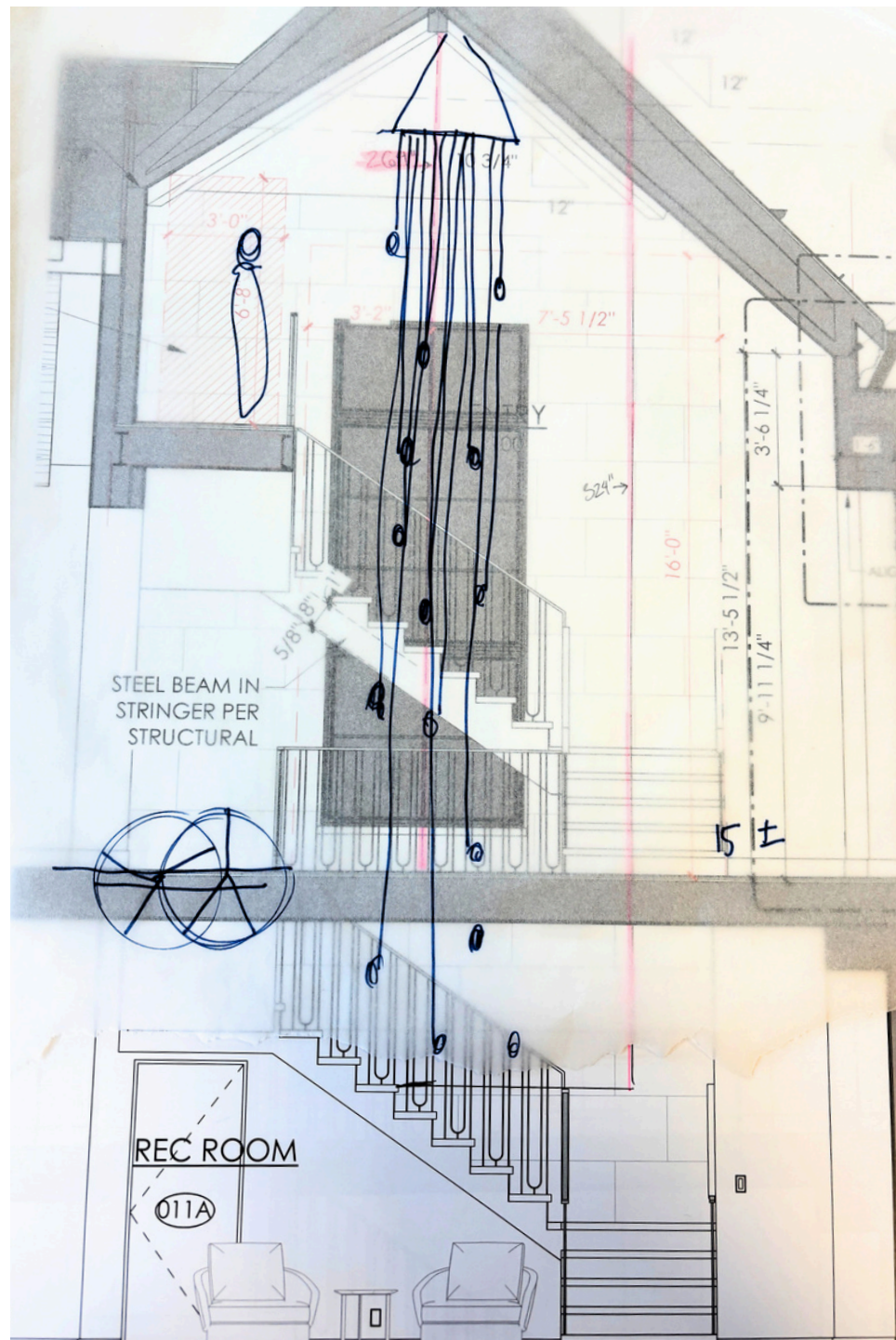

MFR MOCK UP

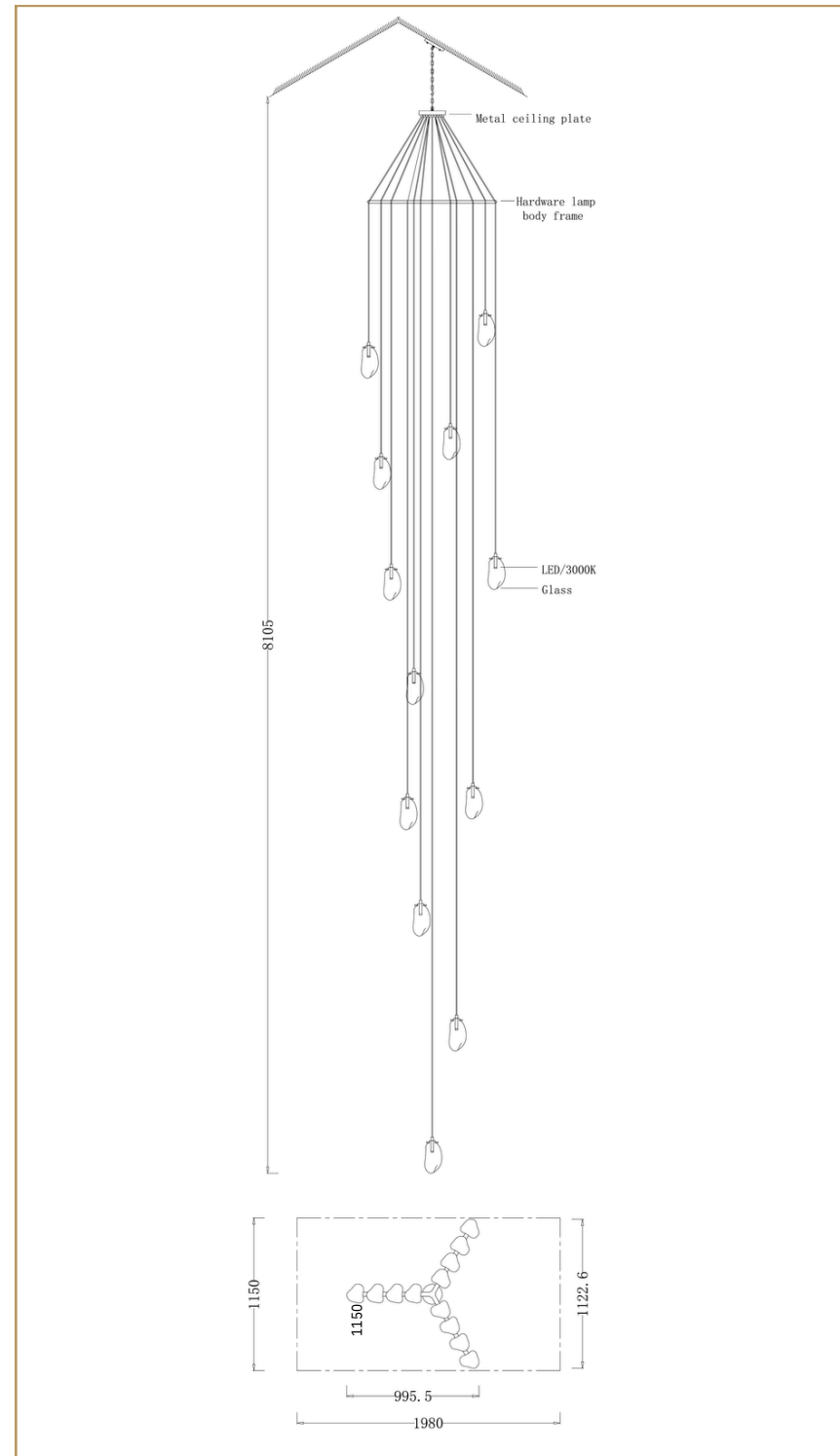

COMPLETED FIXTURE

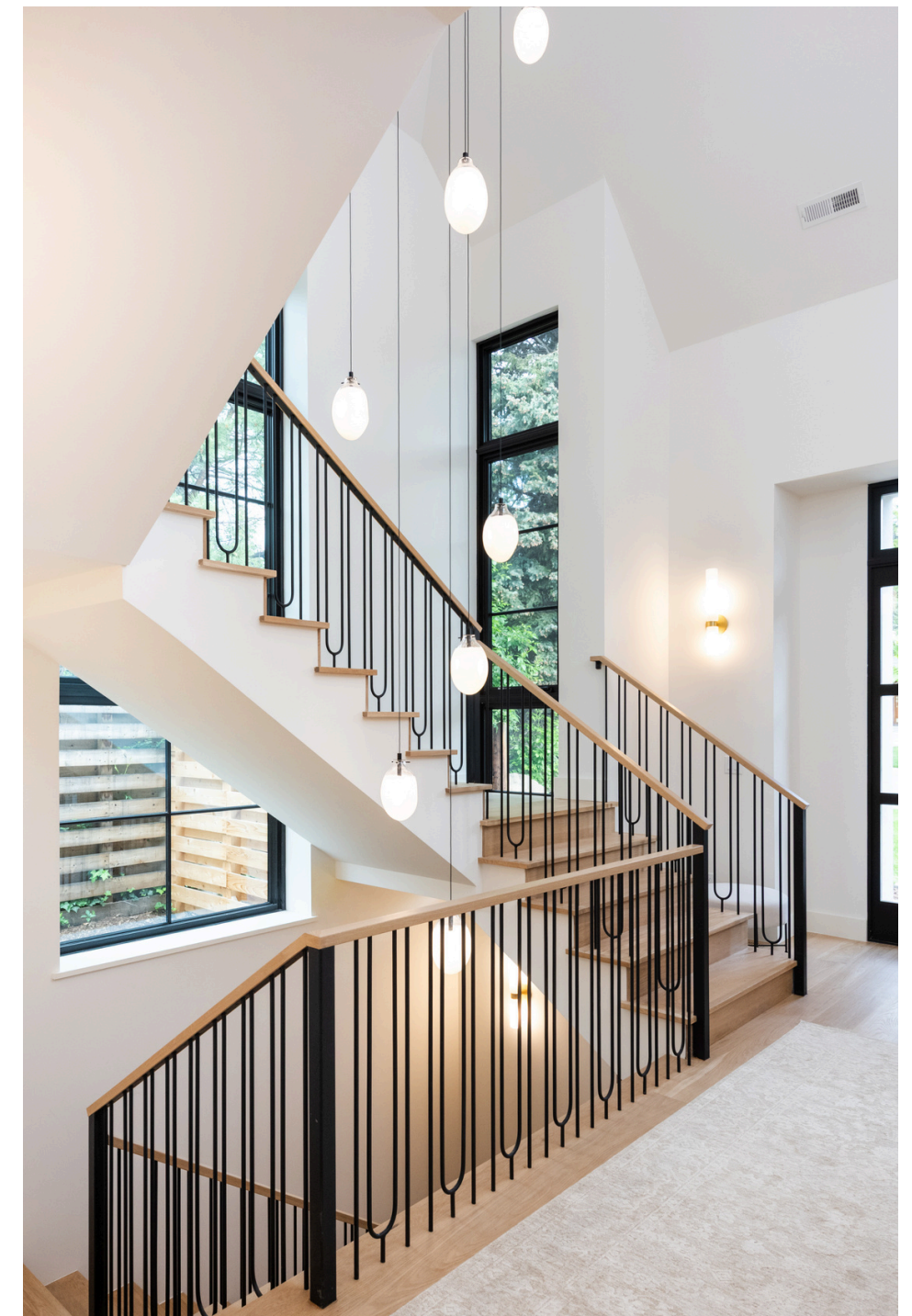

IRIS RESIDENCE - CABINET HARDWARE

MOUNTING SKETCHES

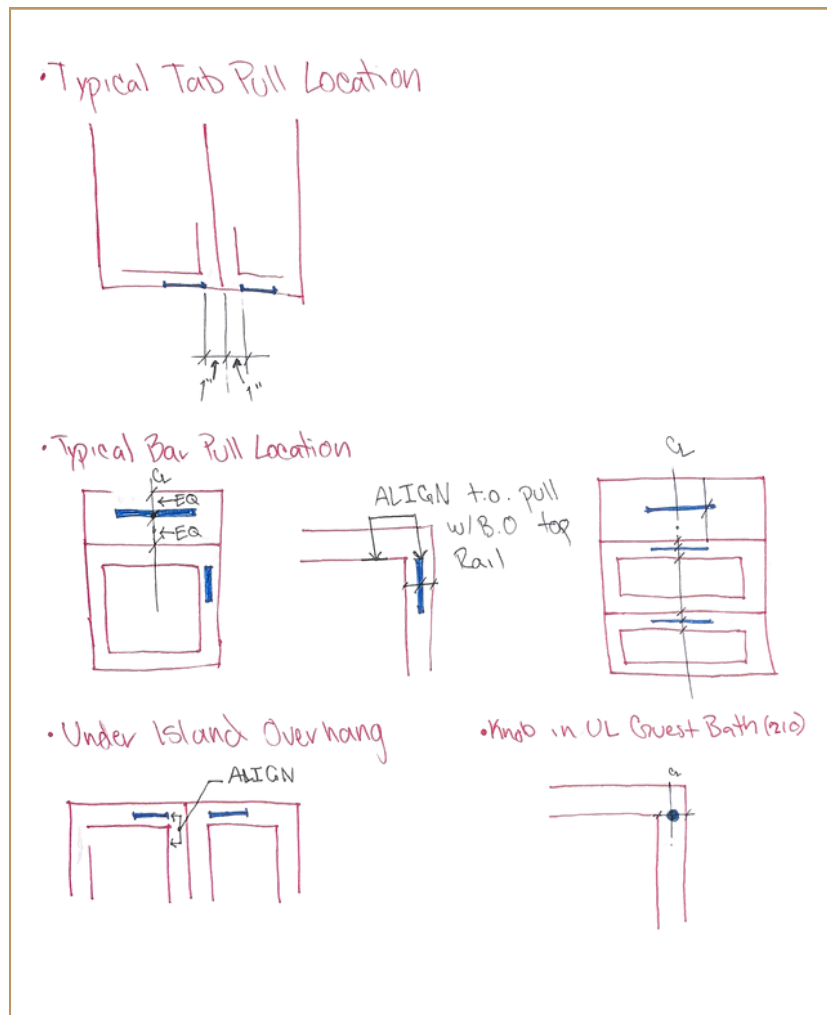

MOUNTING LOCATION CALL OUTS

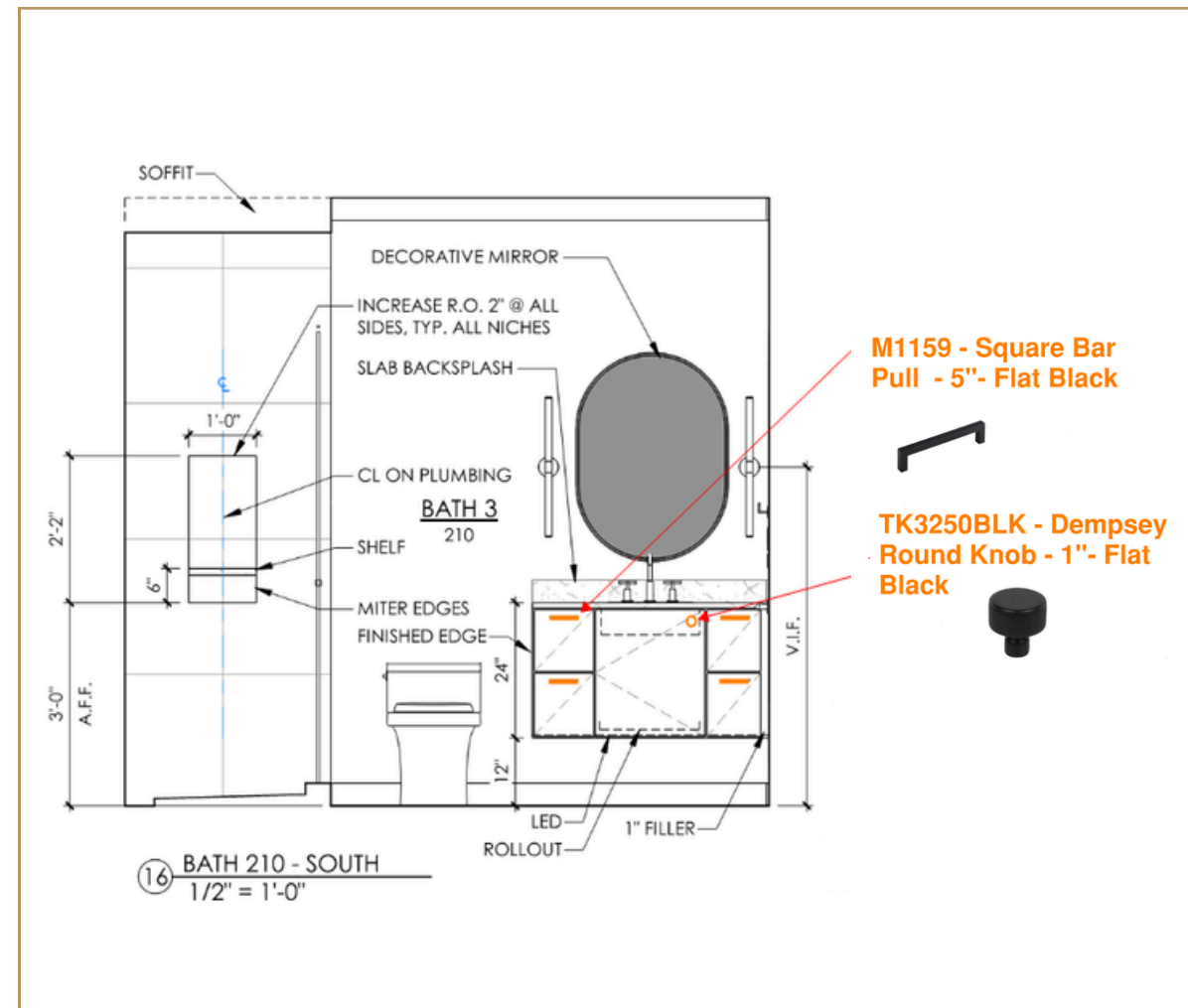

INSTALLATION



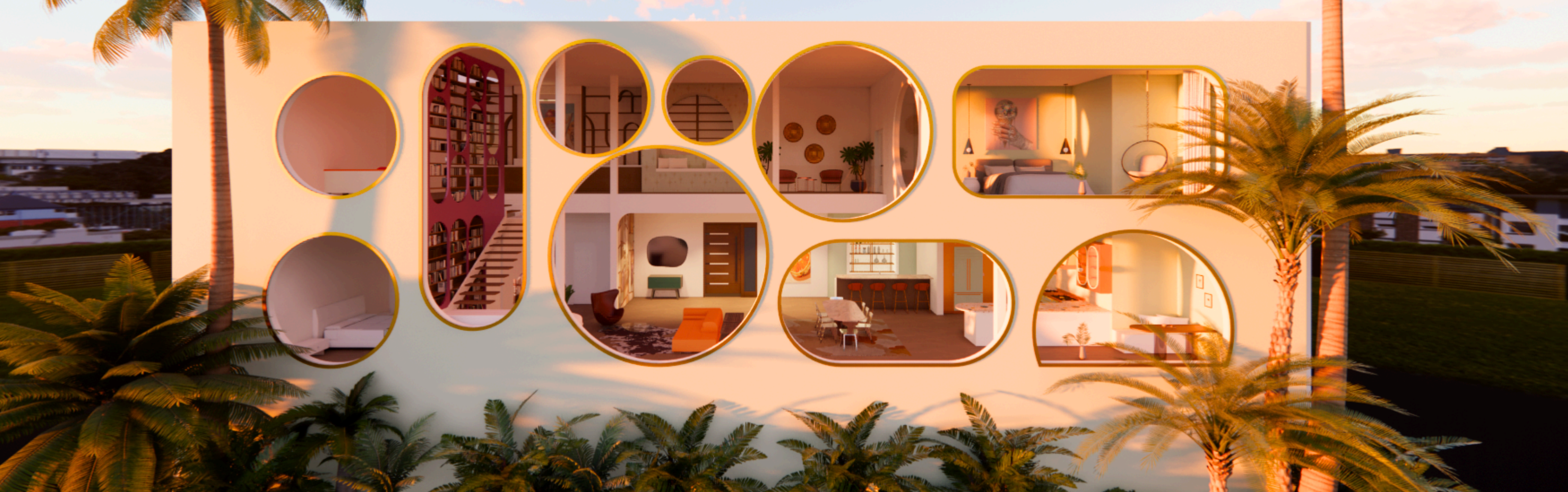

02 - RESIDENTIAL DESIGN

NOVA LOFT

Downtown Los Angeles

Studio 2

Revit · Enscape · Design Development

Lighting Design · Material Specification

A retro-futuristic residential vision where sweeping curves, luminous surfaces, and a skylit mezzanine catwalk create a continuous dialogue between levels, glamour and function in balance.

PROGRAM

Modeled in Revit, rendered in Enscape

2-level residential loft · 2 bed, 2.5 bath · 3,000 sq ft

Double-height living space with mezzanine

Main Level - Living / dining room, cocktail bar, kitchen, guest bed + bath, powder room.

Upper Level - Study + library, mezzanine with reading nook, primary bed + bath.

NOVA LOFT - DESIGN DEVELOPMENT

PROJECT BRIEF

Studio 2 advanced the design process from concept through construction documentation, with an emphasis on fully resolved residential interiors across all phases - schematic design, material selection, lighting strategy, and technical drawing production. The Nova Loft is the result: a retro-futuristic two-level loft designed for a science fiction author, where playful curves, a mezzanine catwalk, and layered materiality create a space as imaginative as the stories written within it.

SCHEMATIC DESIGNS

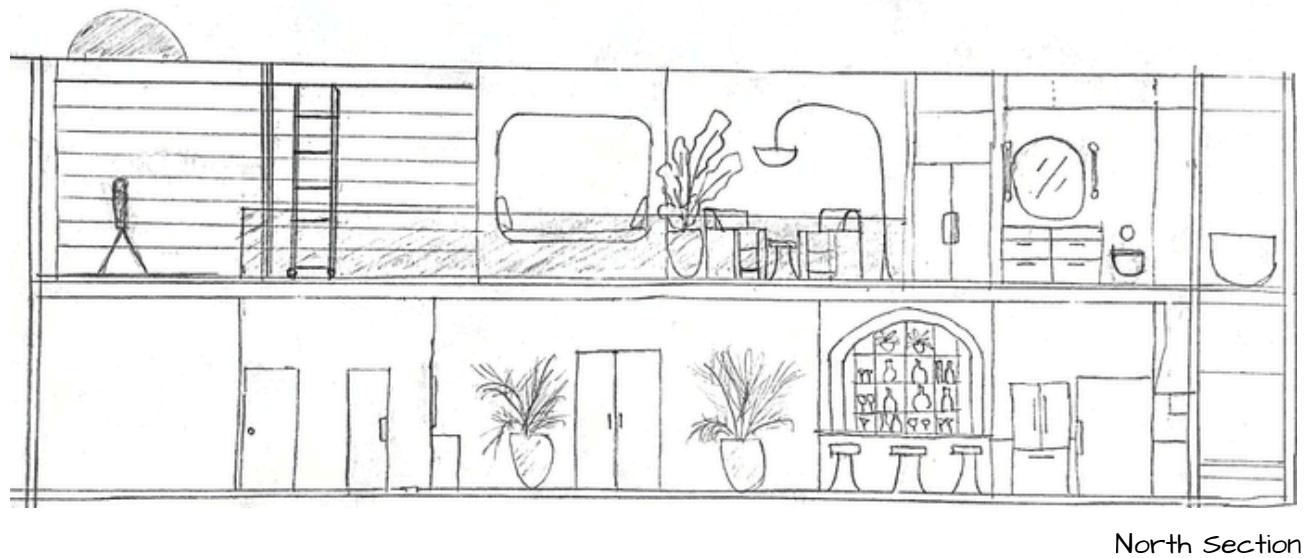
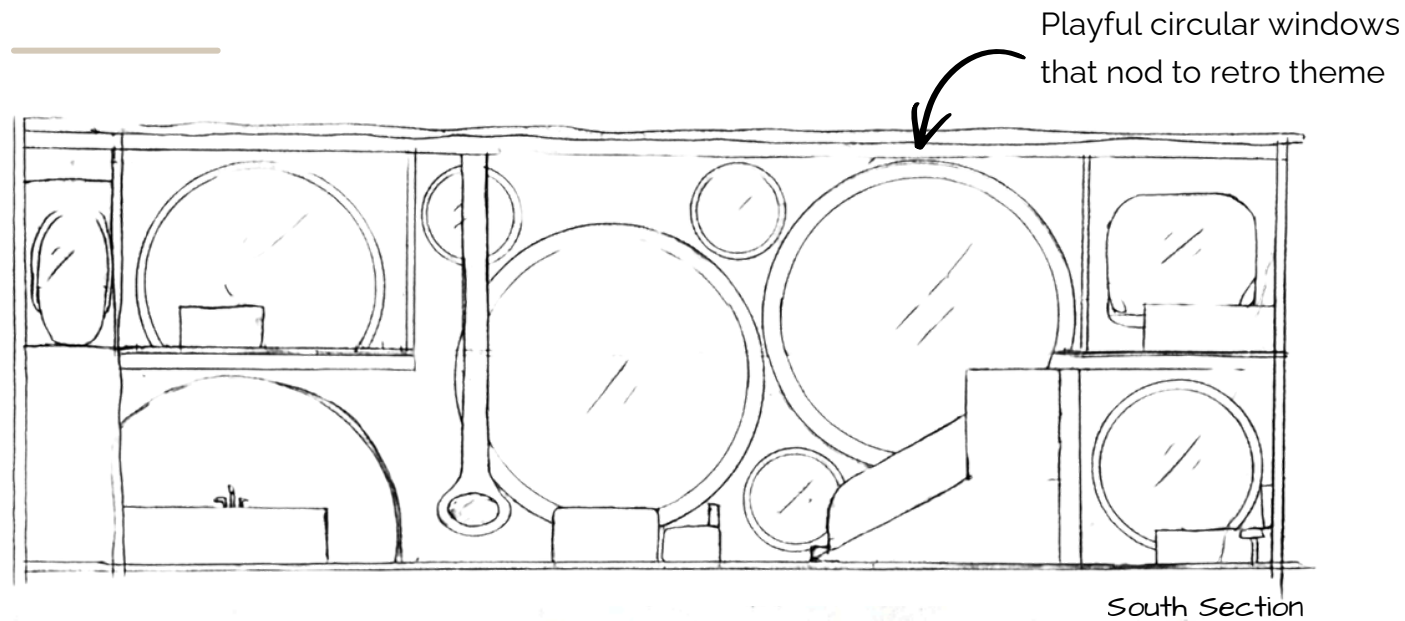

PALETTE

Zellige Tile · Soft Velvet · Custom Terrazzo
Brass Accents · Reeded Paneling

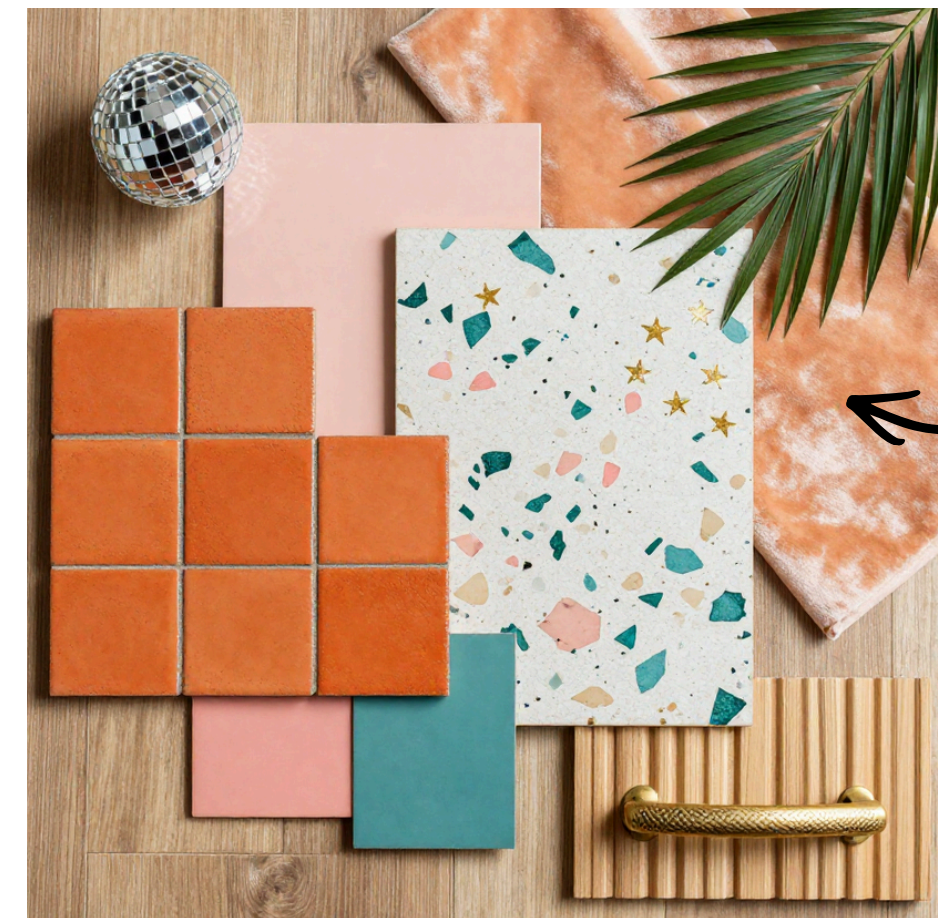

NOVA LOFT - FLOOR PLANS + SECTIONS

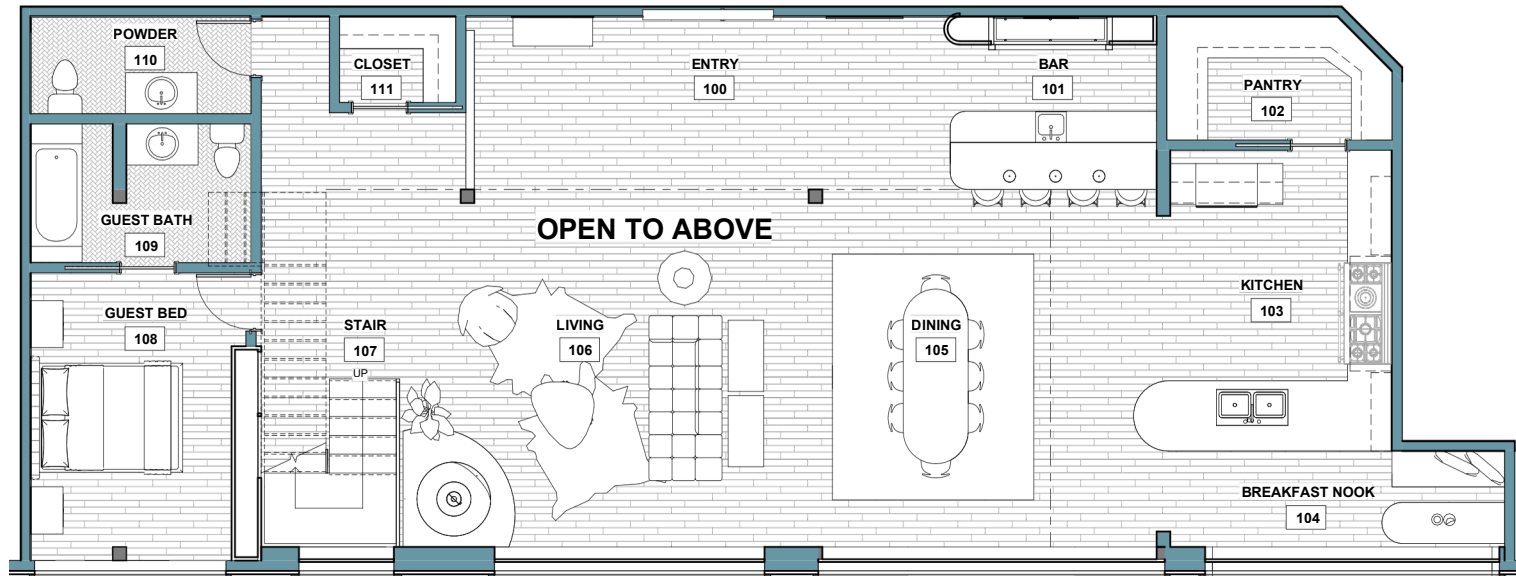

① FLOOR PLAN - MAIN LEVEL

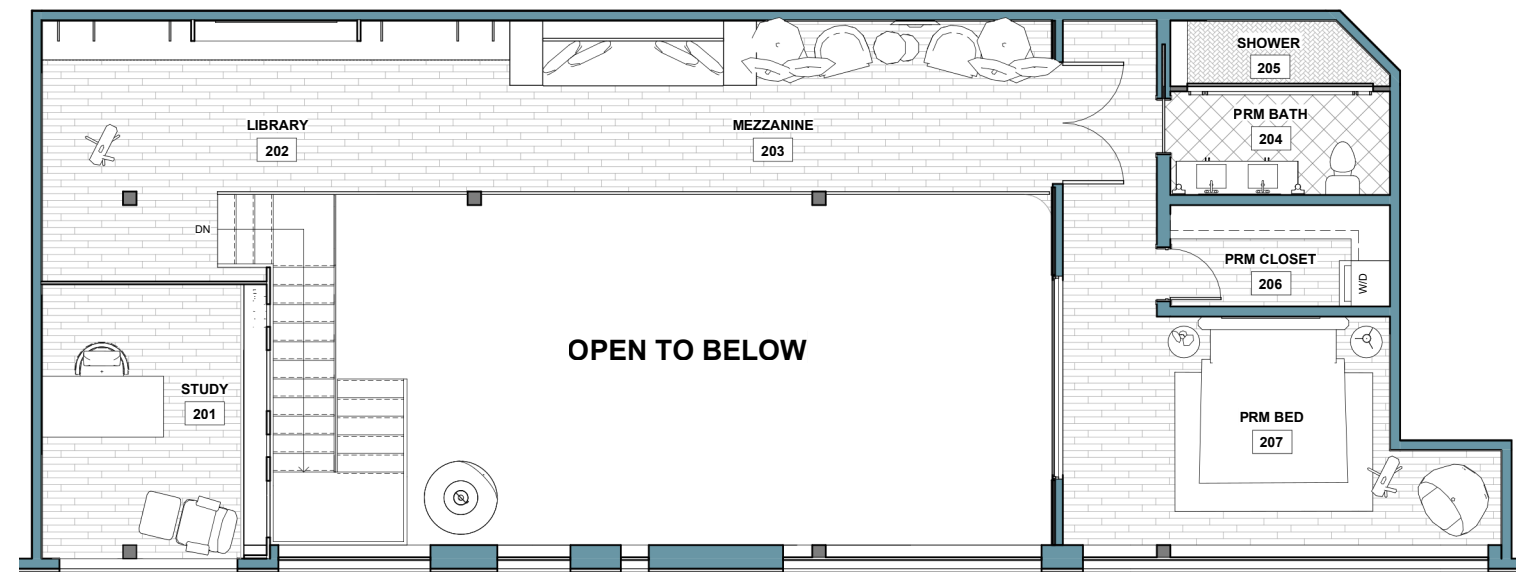

② FLOOR PLAN - UPPER LEVEL



③ NORTH SECTION



④ SOUTH SECTION

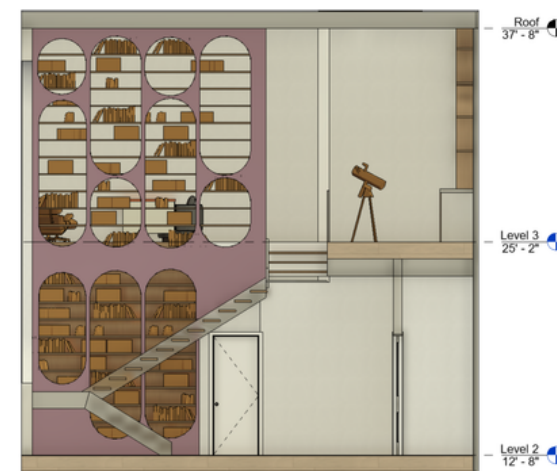

⑤ WEST SECTION

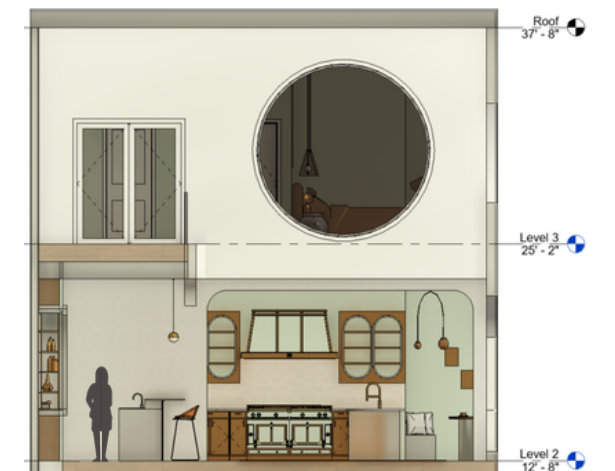

⑥ EAST SECTION

NOVA LOFT - RENDERS







03 - CONCEPTUAL DESIGN

KEMENI APOTHECARY

History of Interior Design

Midjourney · Concept Development · Artifact-Driven Design

Historical Research

PROJECT BRIEF

History of Interior Design examined design principles of ancient civilizations, tracing how culture, ritual, and material shaped the built environment.

The brief was to design an original interior in direct response to a studied artifact. The selected piece was the Cosmetic Box of the Royal Butler Kemeni, crafted in 1805 BCE during the Middle Kingdom for pharaoh Amenemhat IV.

SELECTED ARTIFACT



*Cosmetic Box of the Royal Butler Kemeni
1805 BCE Middle Kingdom
For the pharaoh Amenemhat IV*



KEY ELEMENTS

- Natural, airy, elegant, minimalist, and refined
- Designed for luxury
- Compartmentalized, tidy, intentional
- Dark wood and creamy tones, brass and copper



KEMENI APOTHECARY DESIGN DEVELOPMENT

From an object's materials, function, and cultural context, an ancient Egyptian apothecary took shape. Designed as a destination for everyday indulgence, the space blended wellness and social connection within a refined environment grounded in the quiet luxury of the Middle Kingdom.

The cosmetic box itself informed every design decision. Its intentional construction translated into a space that is airy and minimalist yet luxurious in texture. Dark wood and creamy tones echoed in stone and linen, brass and copper fittings carried through into fixtures and detail.

Developed through AI-generated renderings and conceptual design language, the project highlights strengths in visual storytelling, thematic development, and experiential design.





KEMENI APOTHECARY
MIDJOURNEY RENDERS





04 - COMMERCIAL DESIGN

THE GRANITE HOTEL

Brasília, Brazil

Studio 1 Project

AutoCAD · Space Planning

ADA Compliance · Site Planning

Nestled within the Brazilian jungle, The Granite Hotel blends bold concrete architecture with the richness of its tropical surroundings. Designed as a secluded luxury retreat, the resort balances exclusivity with a deep connection to nature. Each space is carefully planned to frame views, encourage exploration, and immerse guests in the landscape.

PROGRAM

Drafted in AutoCAD, AI concept visualization

Commercial hospitality space planning · Full site plan, lobby, restaurant, 3 suite typologies, amenity building

THE GRANITE HOTEL - DESIGN DEVELOPMENT

PROJECT BRIEF

Studio 1 introduced core space planning principles across residential and commercial typologies, from bubble diagram and block plans through to fully dimensioned, furnished floor plans meeting ADA and Universal Design requirements. The Granite Hotel emerged from this foundation as a conceptual luxury resort in the Brazilian jungle: a brutalist structure in tension with its lush surroundings, where raw concrete and tropical greenery define an atmosphere of exclusive, immersive hospitality.

AMENITY DESIGNS - YOGA LOFT

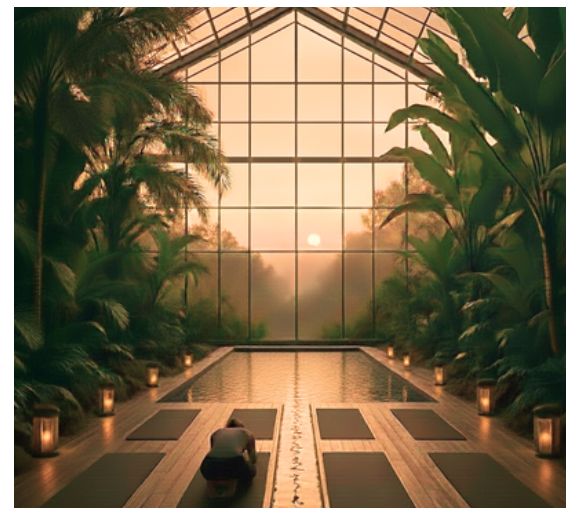
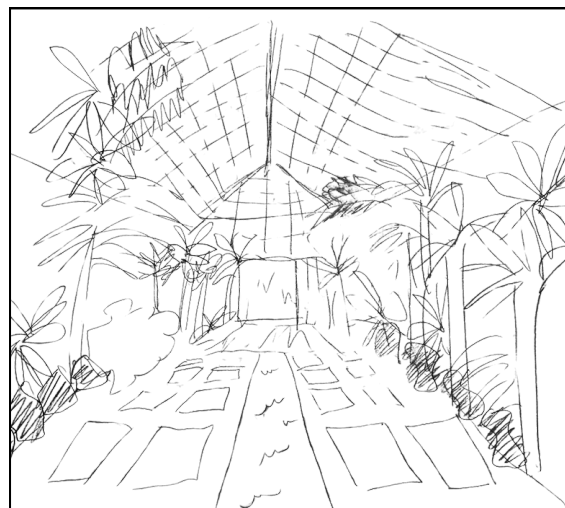

PALETTE

Matte Black · Raw Concrete · Cream Stones
Tropical Greenery · Warm Wood Tones
Brass Accents



Warm natural materials and brass accents balance structured Brutalist elements



THE GRANITE HOTEL - LOBBY DESIGN

HAND SKETCH

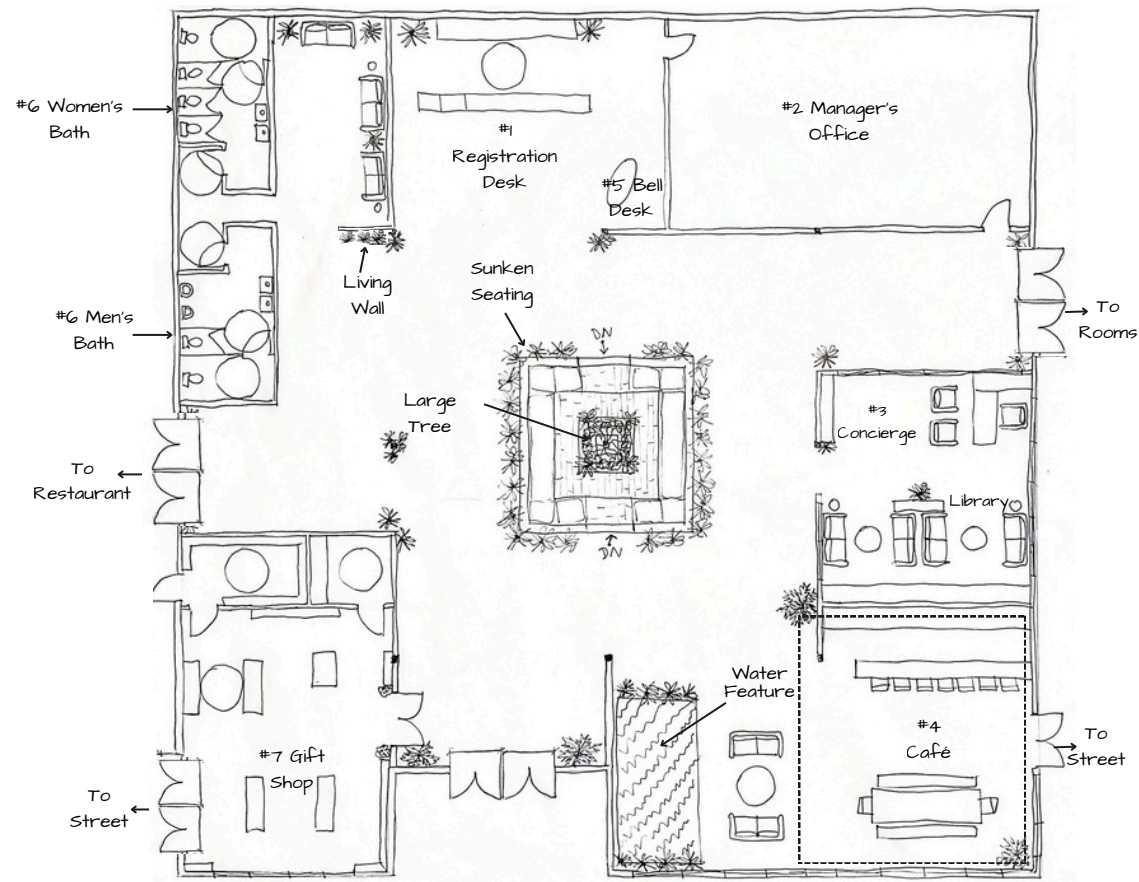

AUTOCAD

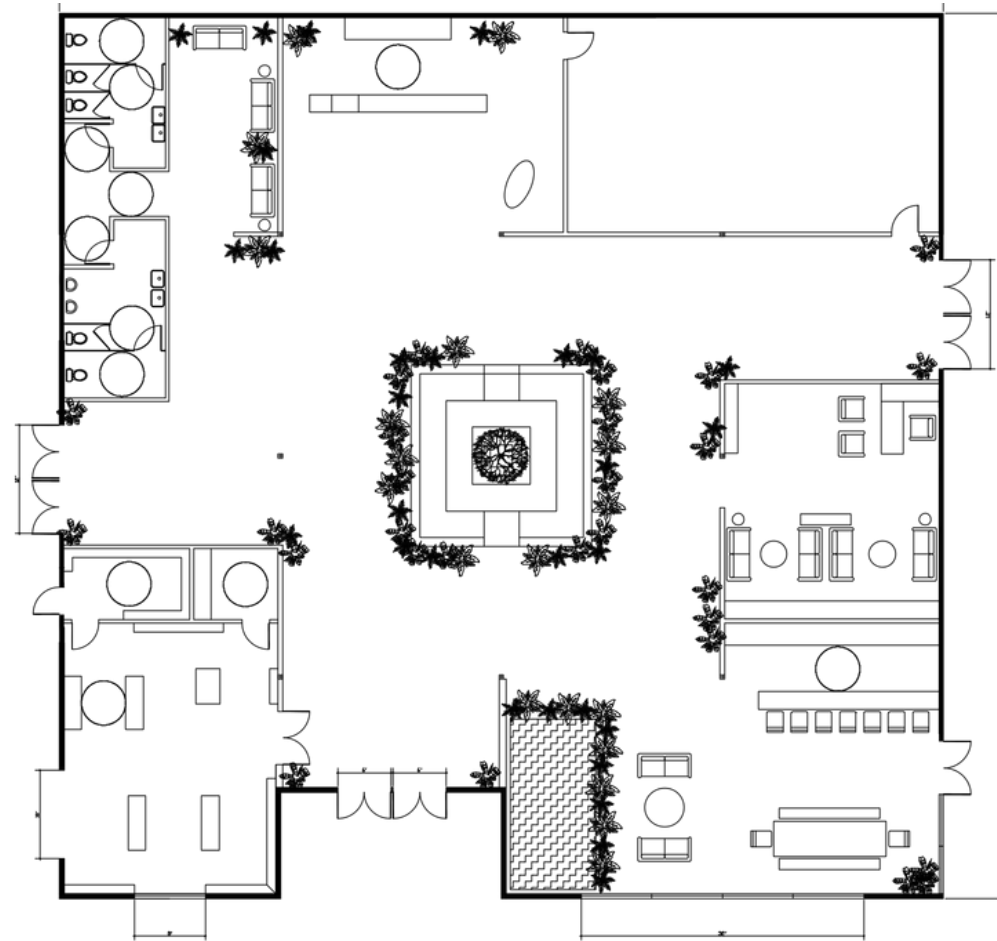

FINAL RENDER



THE GRANITE HOTEL - RESTAURANT DESIGN

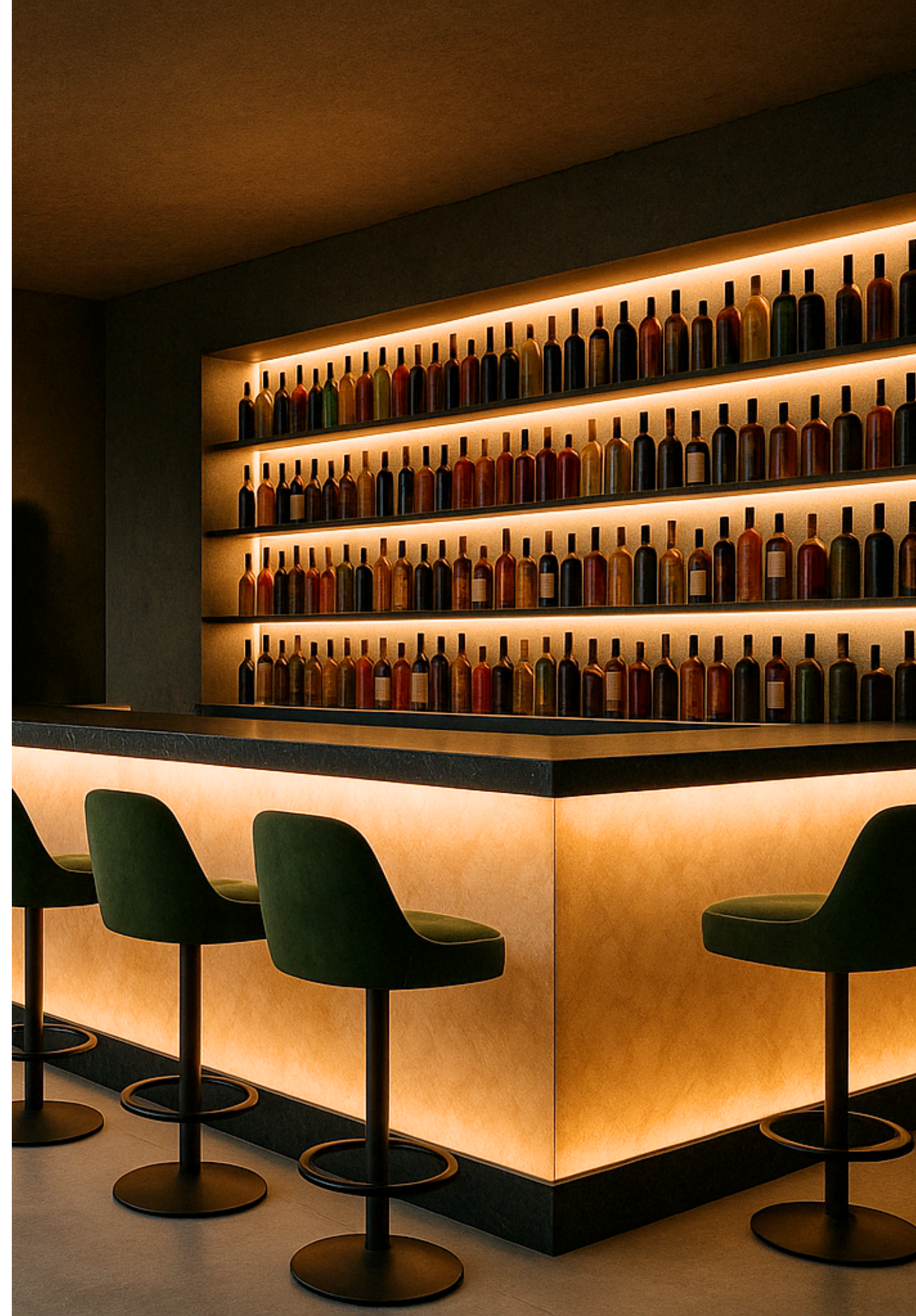
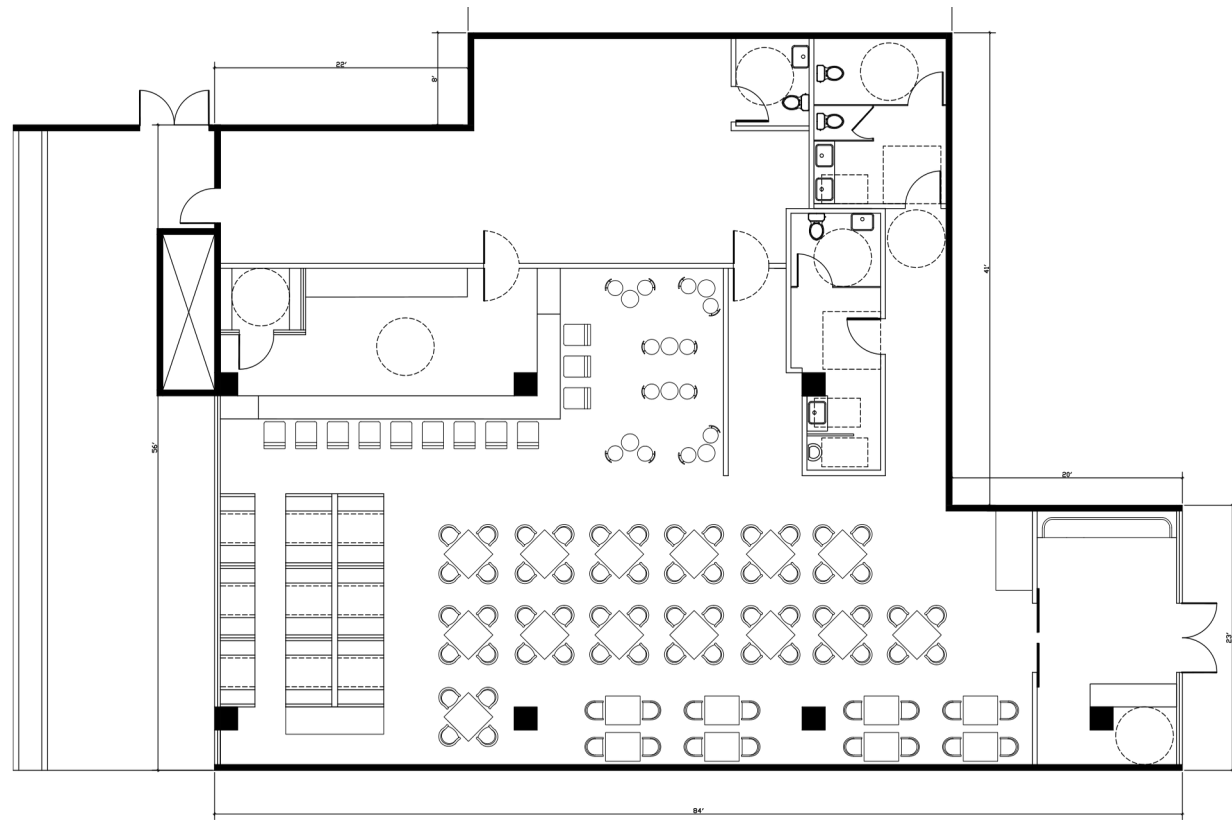

RENÉE SELLERS

INTERIOR DESIGNER

reneejsellers@gmail.com

352-454-4355

reneesellers.com

